

SITE PLAN CUM GROUND FLOOR PLAN.

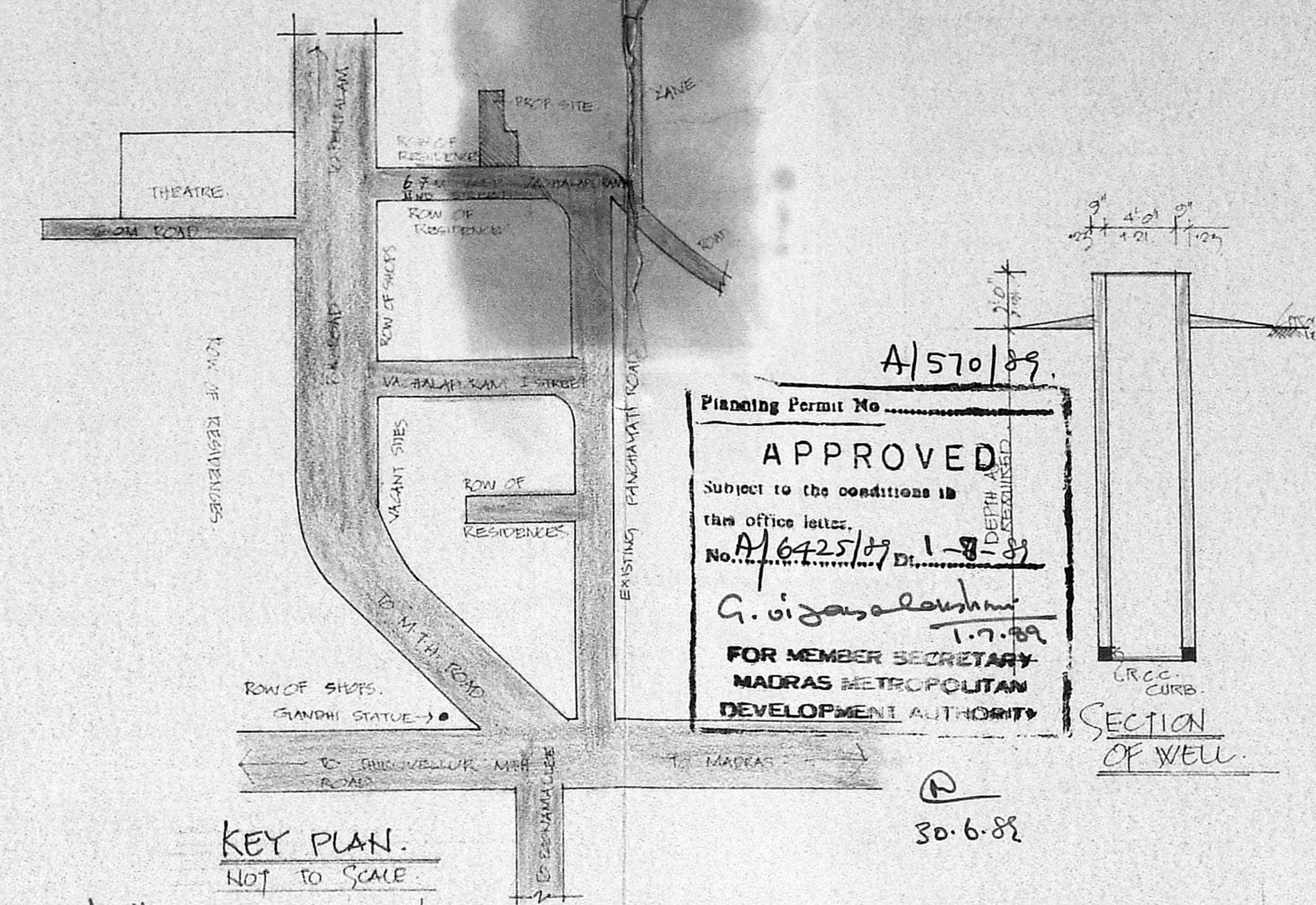

KEY PLAN. NOT TO SCALE.

Planning Permit No. **A/570/89**
APPROVED
 Subject to the conditions in this office letter.
 No. **A/6425/89** Dt. **1-8-89**
G. Vijayarajulu 1-7-89
**FOR MEMBER SECRETARY
 MADRAS METROPOLITAN
 DEVELOPMENT AUTHORITY**

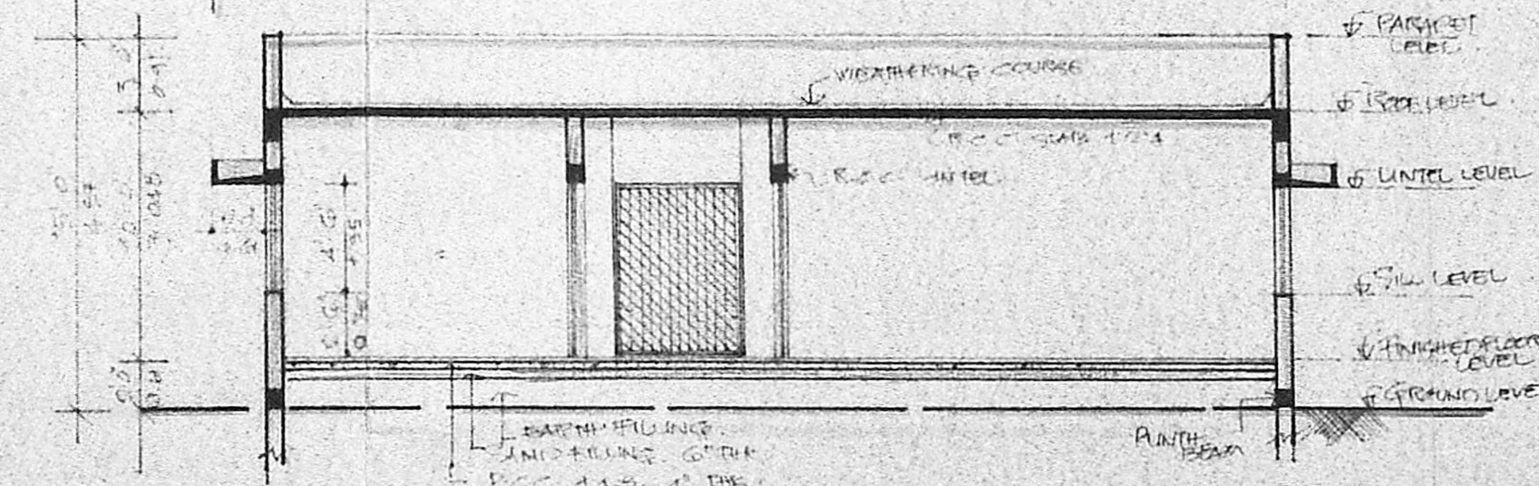

SECTION Y.Y.

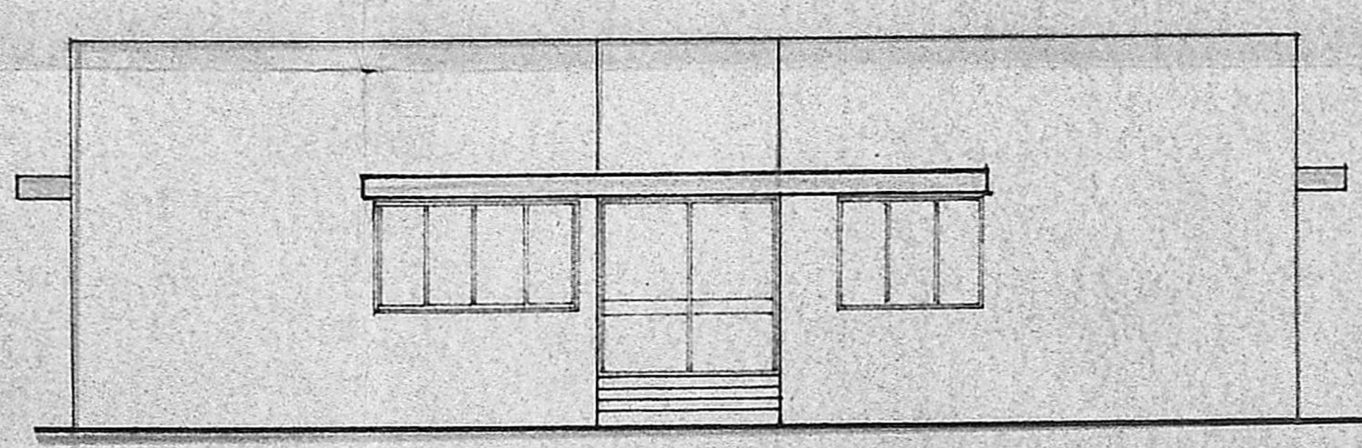

FRONT ELEVATION.

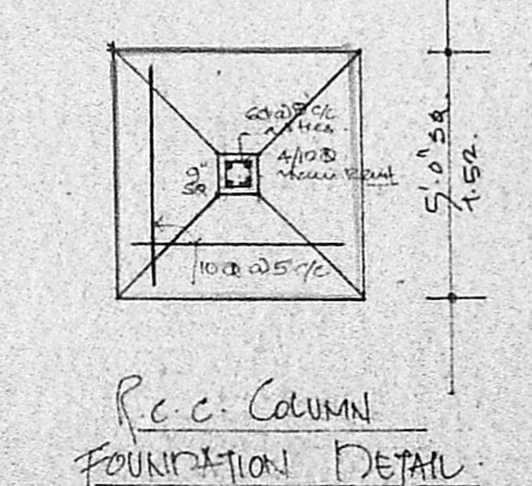

R.C.C. COLUMN FOUNDATION DETAIL.

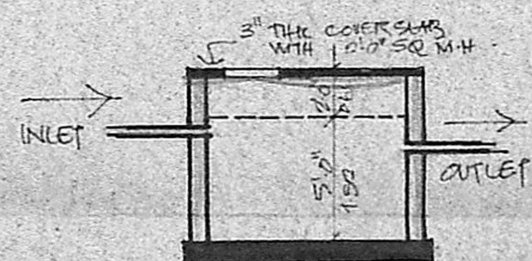

PLAN OF SEPTIC TANK.

MMDA IAI/PP NO. 317/89
 C.No. **A/6425/89**
 A.S.L. **3.5.89**
 S.No. **3.5.89**
 PART I
 PART II
 A.P. D.P.

SCHEDULE OF JOINERY.

Sl. No.	Dimensions	Material	Remarks
AD	7'3" x 7'0"	2.02 x 2.13	ALUMINIUM DOOR
CD	7'3" x 7'0"	2.02 x 2.13	COLLAPSIBLE GATE
D	4'0" x 7'0"	1.02 x 2.13	T.W. FUSE DOOR
DD	3'3" x 7'0"	1.00 x 2.13	- DO -
DD	0'6" x 7'0"	0.75 x 2.13	- DO -
DD	4'0" x 7'0"	1.02 x 2.13	OPENING
V	7'7" x 4'6"	2.26 x 1.35	T.W. GLAZED WINDOW
W1	6'0" x 4'6"	1.82 x 1.35	- DO -
W2	4'0" x 4'6"	1.02 x 1.35	- DO -
W3	3'0" x 4'6"	0.91 x 1.35	- DO -
V	7'3" x 5'0"	2.22 x 1.52	T.W. GLAZED VENTILATOR
J	7'3" x 5'0"	2.22 x 1.52	R.C.C. JALI

- SPECIFICATIONS.
1. ALL FOUNDATION CONCRETE WILL BE OF C.C. 1:4:8.
 2. ALL BRICK WORK IN FOUNDATIONS & SUPER STRUCTURE IN C.M. 1:5 USING 1ST CLASS BRICKS.
 3. ALL R.C.C. ITEMS WILL BE OF MIX 1:2:4 OR M.15 GRADE.
 4. PLASTERING WILL BE OF 20MM THICK IN C.M. 1:5.
 5. WEATHERING COURSE IN BRICK JELLY OF STEEL ROOFING TO BE PURE SLAKED LIME (NO SAND) PROPORTION OF JELLY TO LIME 32:10:0.
 6. ALL WOOD WORK WILL BE OF BEST SEASONED TEAK WOOD.

REFERENCE

Item	Symbol
PROPOSED WORK SHOWN THUS	=====
ROAD SHOWN THUS	=====
BOUNDARY SHOWN THUS	=====

NOTE -
 PLOT AREA : 9534 SQ. FT. 886.0 SQ. M.
 GROUND FLOOR AREA : 3165 SQ. FT. 294.14 SQ. M.

OWNER
 DR. PRANJAN WILLIAM
 DR. GILDA KAVIRAS WILLIAM
 LICENSED SURVEYOR
K. RAJAGOPALAN, B.A.R.C.H., F.I.I.A., I.I.D.
 Registered Architect Reg. No. RA/1384
 REA ARCHITECT. Licensed Surveyor Reg. No. RA/12/84-30
 No. 12, 2nd Floor, Cass Major Road

PROPOSED MEDICAL CENTRE IN
 S.No. 227/182H, 227/182H,
 5B
 TIRUNINRAVUR VILLAGE & TOWN
 PANCHAYAT LIMIT, SRIPERUMBUDUR
 TALUK, CHINGLEPET DISTRICT.

SCALE : 1:100 OR 1:80. DATE : 30.2.89.

ARCHITECTS
RAJ & ASSOCIATES,
 12, 2ND FLOOR CASS MAJOR ROAD,
 EGMOORE, MADRAS 600 082.

JOB NO.	DRGN NO.	DRN BY.	CARD BY.
10/1989	2	Raj	